

00 04/17-'15

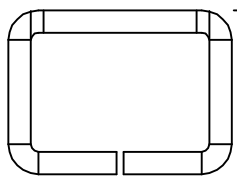

2

1.10

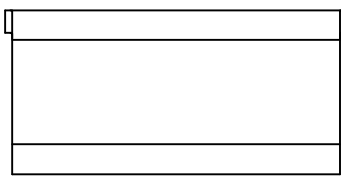

3

2.20

1

1.50

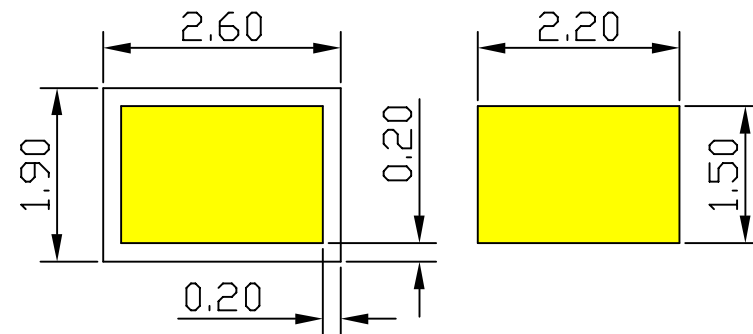
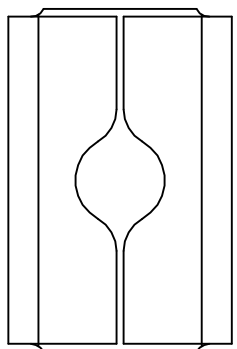

RECOMMENDED SOLDERING PCB LAYOUT

TOLERANCE(.XX±0.05)

Note:

1. Material: Phosphorus bronze Thickness 0.15mm
2. Electroplate:
 - Gold Flash on contact area
 - Gold Flash on solder area
 - Nickel underplating over all
3. Electrical Characteristics:
 - 3-1 Current Voltage: 12V
 - 3-2 Current Rate: 3A
 - 3-3 Contact Resistance: Normal Compression < 30mΩ
4. Operating Temperature: -20°C~+85°C

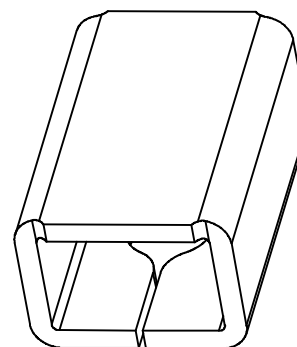

TOLERANCE/CLASS			
RANGE(mm)	1	2	3
≤30	±0.10	0.15	0.20
30<- ≤120	±0.15	0.20	0.30
120<- ≤300	±0.20	0.30	0.50
300<	±0.30	0.50	0.80
ANGLES	±2.5°		

00	04/17-'15	Design creation		
REV	Date	Description		
DRAFT	DATE	RoHS Compatible		
Roy Li	04/17-'15			
CHECKER	DATE			
Robin Laio	04/17-'15			
APPROVAL	DATE	SHEET	SCALE	UNIT
Justin Wu	04/17-'15	1-2	Not to scale	mm
EMI STOP CORP. EMI STOP				
EMISTOP		CUS P/N		
SQ-11A1G				

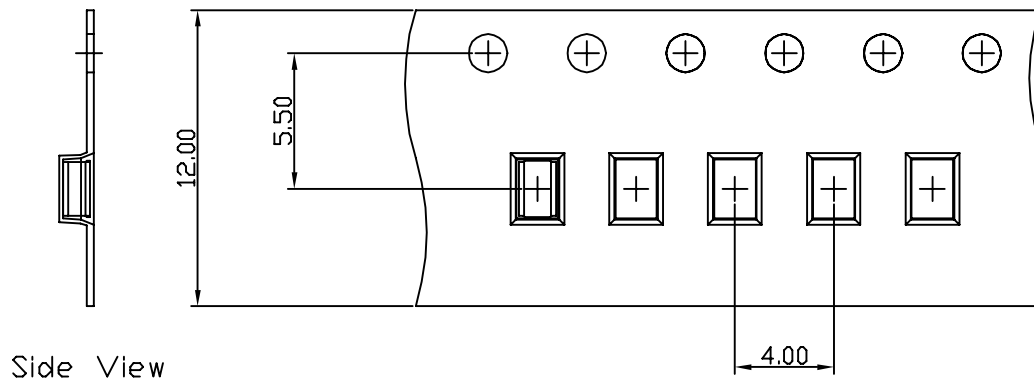

Side View

FEEDING DIRECTION

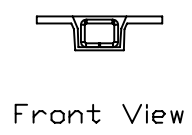

Front View

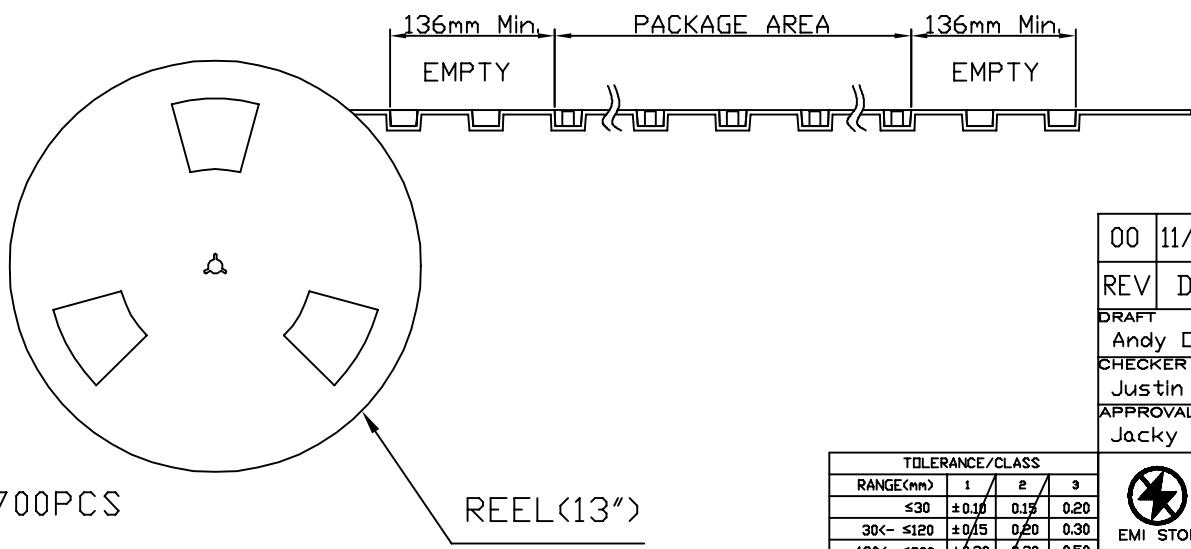

Package Information:
 1.Quantity Per Reel: 9700PCS
 2.REEL: 13"X 12 mm

00	11/04-'19	Design creation	
REV	Date	Description	
DRAFT	Andy □	DATE	11/04-'19
CHECKER	Justin Wu	DATE	11/04-'19
APPROVAL	Jacky Lin	DATE	11/04-'19
		SHEET	2-2
		SCALE	Not to scale
		UNIT	mm

RoHS
Compatible

TOLERANCE/CLASS			
RANGE(mm)	1	2	3
≤30	±0.10	0.15	0.20
30<- ≤120	±0.15	0.20	0.30
120<- ≤300	±0.20	0.30	0.50
300<	±0.30	0.50	0.80
ANGLES	±2.5°		

EMI STOP CORP.
 EMI STOP
 EMISTOP SQ-11A1G
 CUS P/N