

00 05/12-'14

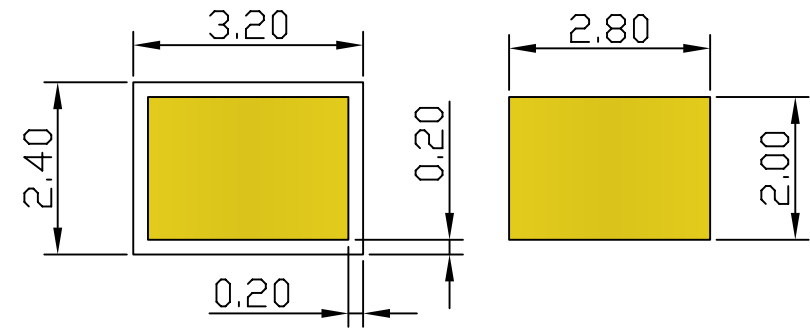
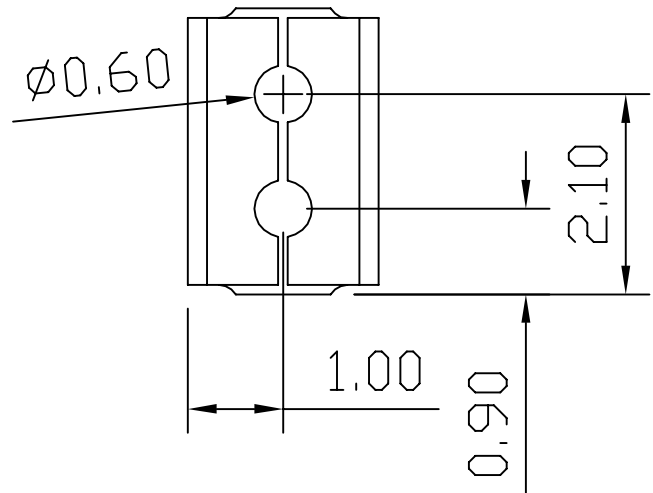
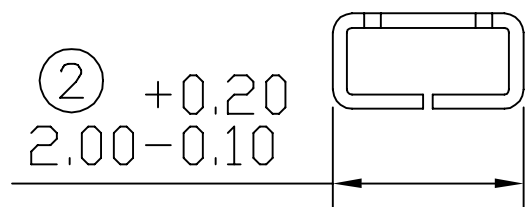
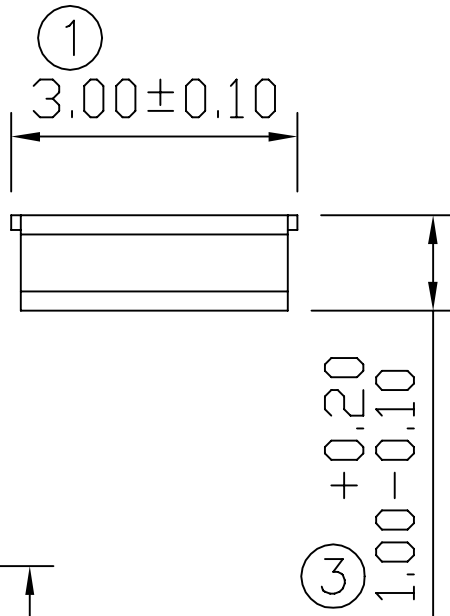

RECOMMENDED SOLDERING PCB LAYOUT
TOLERANCE(.XX±0.05)

Note:

1. Material: Phosphorus bronze Thickness 0.15mm
2. Electroplate:
Gold Flash on contact area
Gold Flash on solder area
Nickel underplating over all
3. Electrical Characteristics:
3-1 Current Voltage: 12V
3-2 Current Rate: 3A
3-3 Contact Resistance: Normal Compression < 30mΩ
4. Operating Temperature: -20°C ~ +85°C

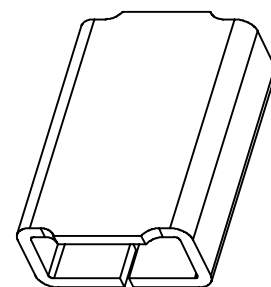

00	09/23-'11	Design creation	
REV	Date	Description	
DRAFT	DATE	RoHS Compatible	
Gabby Weng	09/23-'11		
CHECKER	DATE		
Jacky Lin	09/23-'11		
APPROVAL	DATE	SHEET	SCALE
Jacky Lin	09/23-'11	1-2	Not to scale
		UNIT	UNIT
		mm	mm

TOLERANCE/CLASS			
RANGE(mm)	1	2	3
≤30	±0.10	0.15	0.20
30<- ≤120	±0.15	0.20	0.30
120<- ≤300	±0.20	0.30	0.50
300<	±0.30	0.50	0.80
ANGLES	±2.5°		

EMI STOP CORP.
EMI STOP

EMISTOP
SQ-10A4G

CUS P/N

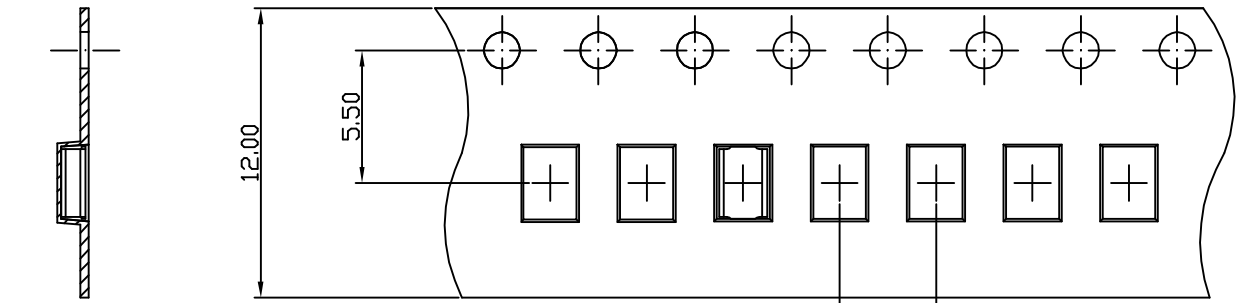

Side View



Front View

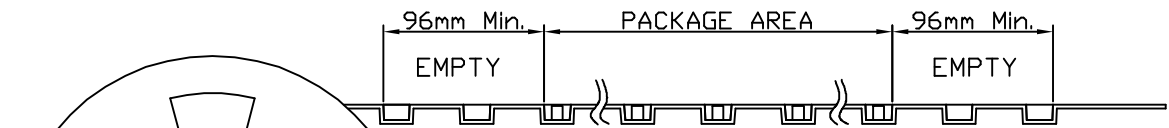

REEL(7")

Package Information:
 1.Quantity Per Reel: 3000PCS
 2.REEL: 7"X 12 mm

00	10/18-'19	Design creation		
REV	Date	Description		
DRAFT	Andy □	DATE	RoHS Compatible	
CHECKER	Justin Wu	DATE		
APPROVAL	Jacky Lin	DATE		
	10/18-'19	10/18-'19	SHEET	SCALE
			2-2	Not to scale
			mm	UNIT
				⊕

TOLERANCE/CLASS			
RANGE(mm)	1	2	3
≤30	±0.10	0.15	0.20
30<- ≤120	±0.15	0.20	0.30
120<- ≤300	±0.20	0.30	0.50
300<	±0.30	0.50	0.80
ANGLES	±2.5°		

EMI STOP CORP.
 EMI STOP
 EMISTOP
 SQ-10A4G

CUS P/N